



ADVENTURE FUELLED
LANDSCAPE PHOTOGRAPHY



ABOUT

Lloyd Evans is a Bath based photographer and content creator. As an award winning Welsh photographer living in the beautiful city of Bath UK, photography has allowed me to capture the cinematic and atmospheric throughout the world.

Influenced by my knowledge and background in lighting design for theatre, I have developed a photography style that showcases scenes using dynamic lighting. I craft a distinct look and push to my work, showcasing places in their best possible light.

The distinct look to my image have allowed me the pleasure of working with travel, accommodation and tourism brands including Unique Home Stays, Lonely Planet, Jasper Travel, Land Rover, Visit Bath, Warner Music, Indonesia Travel, Garuda Indonesia and more.



BRAND COLLABORATIONS.

Whilst I love shooting outdoor photography I can turn my hand to whatever the brief requires I have experiences in a wide variety of genres including:
Tourism and hospitality, Automotive, Events, Food and Product.

Always striving to deliver visually striking images that work for your brands image.

Some of the brands I have worked with:

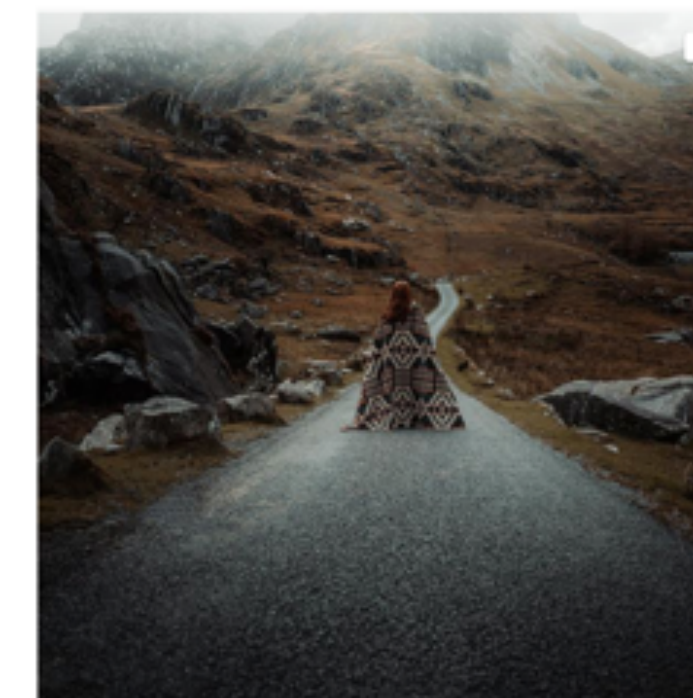
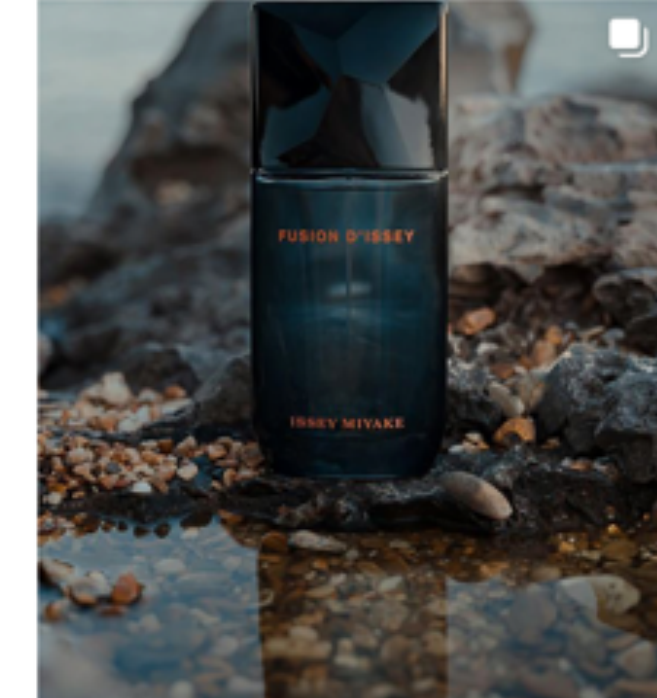
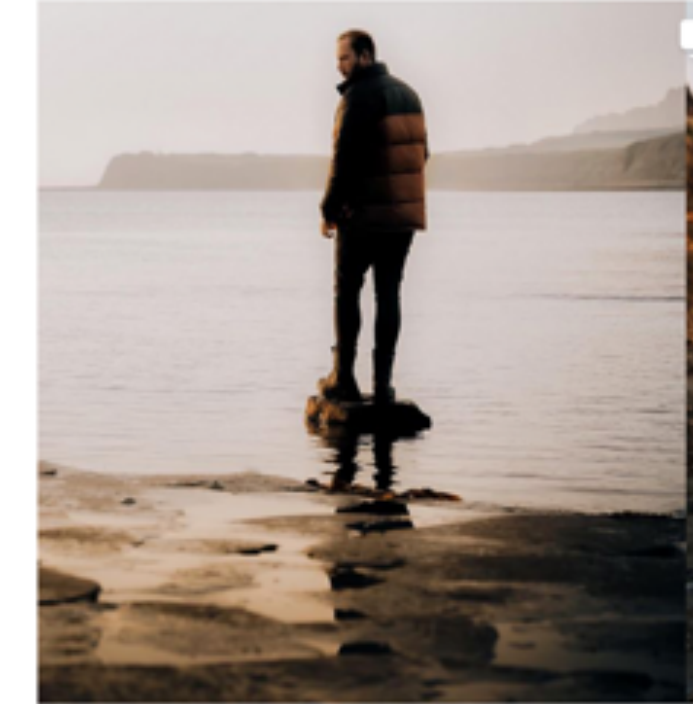

@LLOYDEVANSPHOTO

Analytics

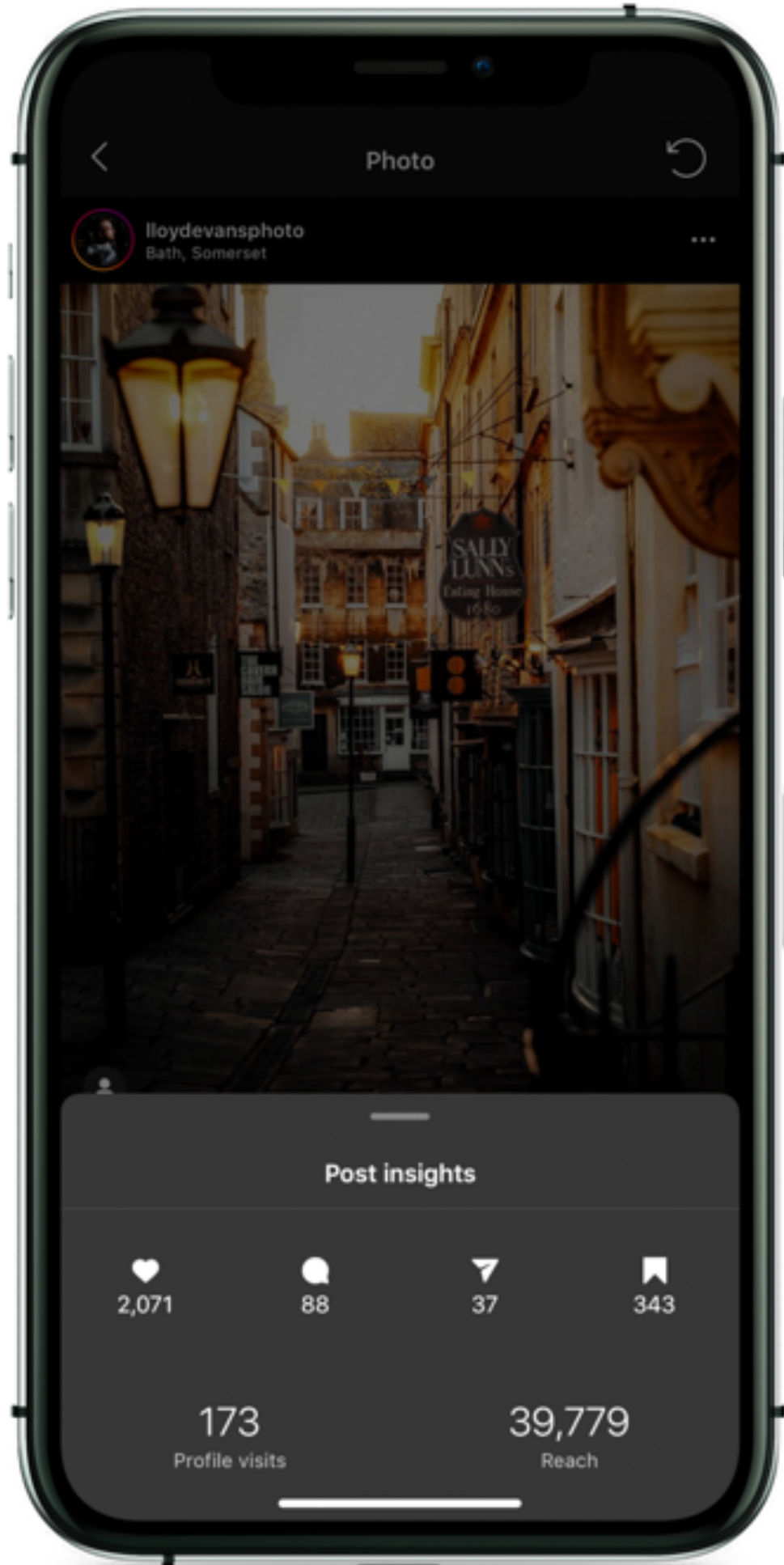

1-2k Average Likes
100 Average Comments

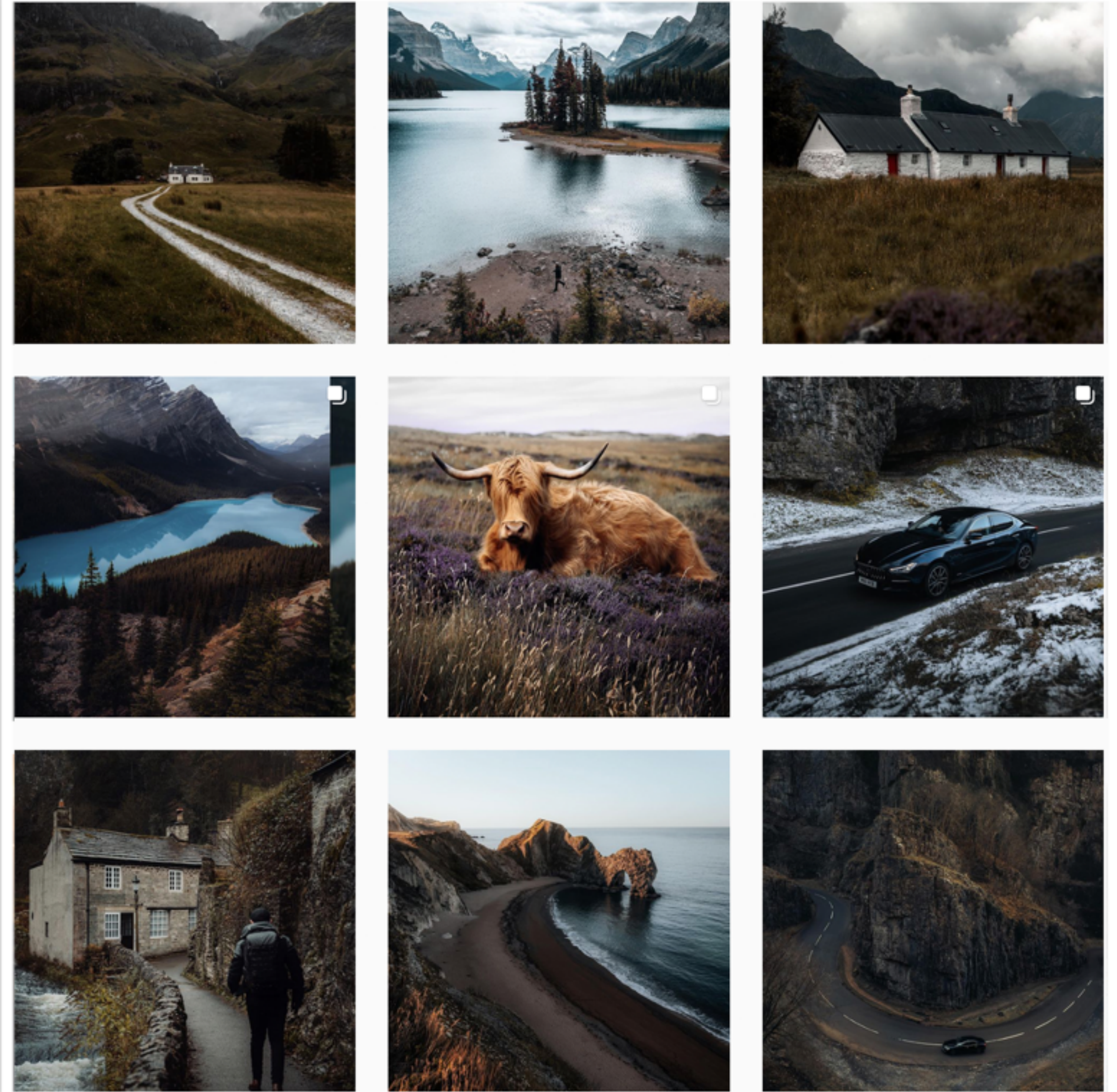



DEMOGRAPHICS.

I reach a wide range of ages and genders, with the majority being male 25-34 year olds based in the UK

● FEMALE ● MALE

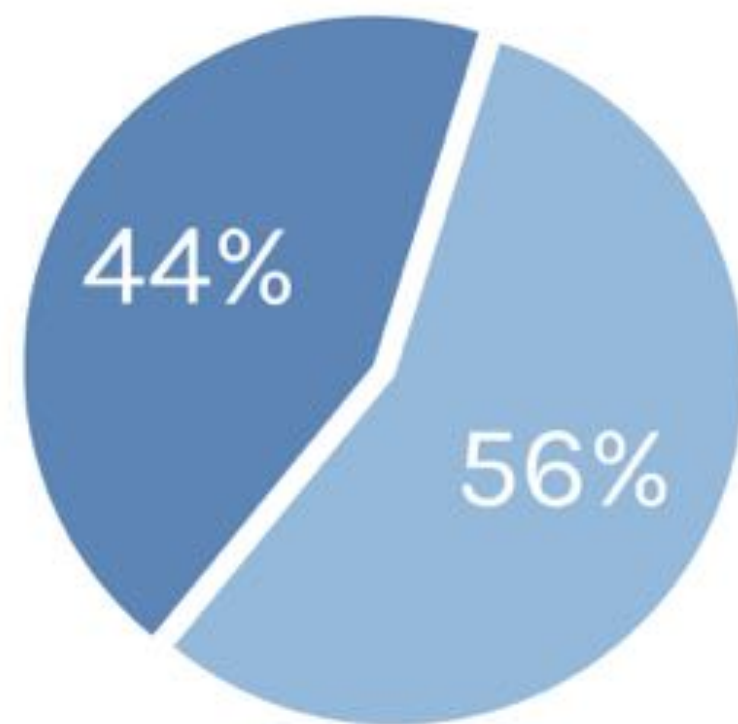

AGE.

16 - 24:	20%
25 - 34:	47%
35+:	33%

COUNTRIES

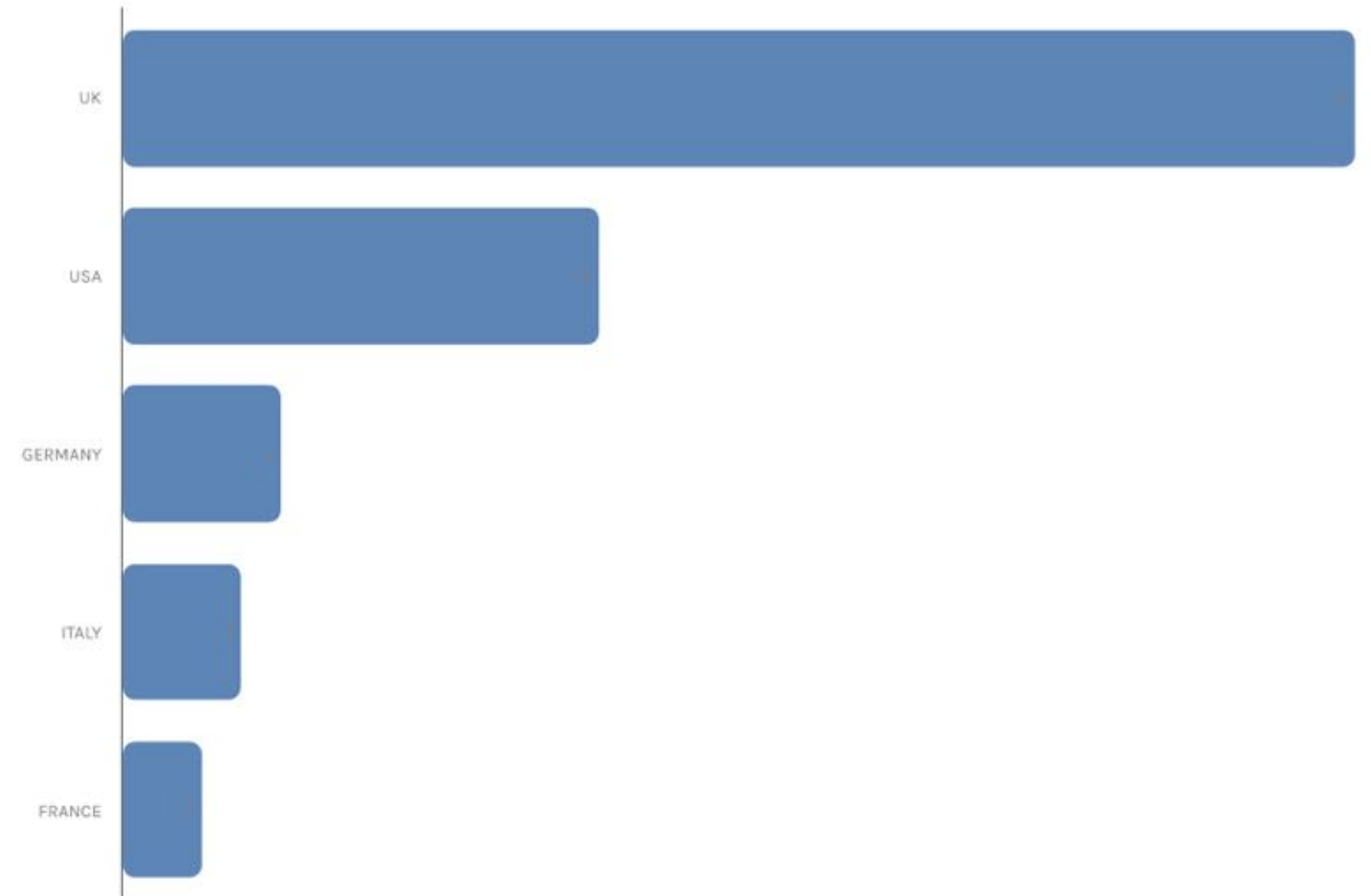

LET'S TALK.

I'm always looking to work with new people.
Feel free to reach out to me on any of my
socials, or just [email](#) me!

Mobile : +447807088268

